

# THE GIT

Fast Swing

As recorded by the Count Basie Orchestra on "I Told You So"

Bill Holman

Alto Saxophone 1

Alto Saxophone 2

Tenor Saxophone 1 (Solo)

Tenor Saxophone 2

Baritone Saxophone

Trumpet 1

Trumpet 2

Trumpet 3

Trumpet 4

Trumpet 5 (Opt.)

Trombone 1

Trombone 2

Trombone 3

Trombone 4

Piano (Solo)

Guitar

Bass

Drums (Solo)

9 Solo

10

11

12

13

14

15

16

17

18

Fl. Exc. 1  
Fl. Exc. 2  
Tr. Exc. 1  
Tr. Exc. 2  
E. Exc.

TpC. 1  
Tpt. 2  
Tpt. 3  
Tpt. 4  
Tpt. 5

Trb. 1  
Trb. 2  
Trb. 3  
Trb. 4

Pno.  
Gtr.  
Ba.  
Dnst.

Chords: Bb, C, Cm7, F7, Bb, Eb, Eb

Time - HOT!

10 20 21 22 23 24 25 26 27 28

A. Sax. 1  
A. Sax. 2  
T. Sax. 1  
T. Sax. 2  
B. Sax.

Trpt. 1  
Trpt. 2  
Trpt. 3  
Trpt. 4  
Trpt. 5

Trb. 1  
Trb. 2  
Trb. 3  
Trb. 4

Pno.  
Gtr.  
Bs.  
Drs.

F7 Fm7 Eb7 Eb6 Ab7 Am7 Ab7 G7

29 30 31 32 33 34 35 36 37 38 39

A. Sax. 1  
A. Sax. 2  
T. Sax. 1  
T. Sax. 2  
B. Sax.

Tpt. 1  
Tpt. 2  
Tpt. 3  
Tpt. 4  
Tpt. 5

Trb. 1  
Trb. 2  
Trb. 3  
Trb. 4

Harmonization: A7, D7, Gmi7, C7, Cm7, F7#5

Pno.  
Gtr.  
Bdr.  
Drs.

Solo

A (saxes)

40 41 42 43 44 45 46 47 48 49 50

Sax. 1  
Sax. 2  
Tb. 1  
Tb. 2  
Tb. 3

Trpt. 1  
Trpt. 2  
Trpt. 3  
Trpt. 4  
Trpt. 5

Tb. 1  
Tb. 2  
Tb. 3  
Tb. 4

40 41 42 43 44 45 46 47 48 49 50

Pno.  
Gtr.  
Bss.  
Drum.

6

Measures 51-52: *mf*

Measures 53-54: *mf*

Measures 55-56: *mf*

Measure 57: *mf*

Measures 58-59: *f*

Measures 60-61: *f*

Brass parts: T. Ibc. 1, T. Ibc. 2, T. Bsc. 1, T. Bsc. 2, T. Bsc. 3, Tpt. 1, Tpt. 2, Tpt. 3, Tpt. 4, Tpt. 5, Trb. 1, Trb. 2, Trb. 3, Trb. 4

Piano accompaniment (Pno., Gtr., Dr.):

- Pno.: *no Fill*, *Cm7*, *F7sus*, *F7 Fill*, *E♭*, *E♭7*, *Fill*, *E♭*, *F7*
- Gtr.: *C7*, *Cm7*, *F7sus*, *F7*, *E♭*, *E♭7*, *E♭*, *F7*
- Dr.: *(piano fill)*

62 63 64 65 66 67 68 69 70 71 72 73 74

A. Voc. 1  
A. Voc. 2  
T. Voc. 1  
T. Voc. 2  
B. Voc.

Trpt. 1  
Trpt. 2  
Trpt. 3  
Trpt. 4  
Trpt. 5

Txb. 1  
Txb. 2  
Txb. 3  
Txb. 4

62 63 64 65 66 67 68 69 70 71 72 73 74

Eno.  
Gtr.  
Ba.  
Dns.

*Solo - a la Basie*

*(piano solo)*

*p*

Chords: Fmi7, Eb7#5, Eb, Ab7, D7, G7, Gmi7, C7, F7, F7#5, Bb6

76 77 78 79 80 81 82 83 84 85 86

Fl. 1, 2  
Ob. 1, 2  
Bsn. 1, 2  
Cl. 1, 2  
Tpt. 1-5  
Tbn. 1-4  
Perc.  
Duba.  
Gtr.

Chords: C7, Cm7, F7, Eb, D7b9, Cm7, F7sus, Bb, A6, Bb, C7, Eb, C7, D7, C7, D7, Cm7, F#5

Dynamic: *sf*

Instruction: *and solo*

87 88 89 90 91 92 93 94 95 96 97

A. S.C. 1  
A. S.C. 2  
T. S.C. 1  
T. S.C. 2  
B. S.C.

Tpt. 1  
Tpt. 2  
Tpt. 3  
Tpt. 4  
Tpt. 5

Trb. 1  
Trb. 2  
Trb. 3  
Trb. 4

Solo

Perc.  
Gtr.  
Bs.  
Drs.

Solo

Chorus

F7 Fm7 Eb7 Eb6 Ab7 (tenor solo)

98 99 100 101 102 103 104 105 106 107 108 109 110

A. Sec. 1

A. Sec. 2

T. Sec. 1

T. Sec. 2

B. Sec.

Tpt. 1

Tpt. 2

Tpt. 3

Tpt. 4

Tpt. 5

Trb. 1

Trb. 2

Trb. 3

Trb. 4

Fluo.

Clare.

Ba.

Dns.

111 112 113 114 115 116 117 118 119 120 121

A. Sax. 1 *mf*

A. Sax. 2 *mf* *G#sus*

T. Sax. 1

T. Sax. 2 *mf*

B. Sax. *mf*

Trpt. 1

Trpt. 2

Trpt. 3

Trpt. 4

Trpt. 5

Trbn. 1 *mf*

Trbn. 2 *mf*

Trbn. 3 *mf*

Trbn. 4 *mf*

Pno. *F#sus*

Gtr. *F#sus*

Bdr. *F#sus*

Dmtr.

*(play if no 5th trpt.)*

*(lead)*

*mf* *mf* *mf* *mf* *mf* *mf* *mf* *mf* *mf* *mf* *mf*

*C#* *D7* *E#* *F#*

*F#o* *F#s* *C#*

122

123

124

125

126

127

128

129

130

131

A. Sax. 1  
 A. Sax. 2  
 T. Sax. 1  
 T. Sax. 2  
 B. Sax.

Chord progression for saxophones:  
 122: Dm7  
 123: G7sus  
 124: C6  
 125: C7  
 126: F6  
 127: G7  
 128: G7  
 129: G7  
 130: Gmi7  
 131: C7sus

Tpt. 1  
 Tpt. 2  
 Tpt. 3  
 Tpt. 4  
 Tpt. 5

Trumpet parts with melodic lines and slurs.

Trb. 1  
 Trb. 2  
 Trb. 3  
 Trb. 4

Trombone parts with melodic lines and slurs.

Pno.  
 Gtr.  
 Bs.  
 Dns.

Chord progression for piano, guitar, and bass:  
 122: Cm7  
 123: F7sus  
 124: Eb6  
 125: Eb7  
 126: Eb6  
 127: F7  
 128: F7  
 129: F7  
 130: Fmi7  
 131: Eb7sus

Bass line (Dns.) with a steady rhythmic pattern.

132 133 134 135 136 137 138 139 140 141 142

A. Str. 1  
A. Str. 2  
T. Str. 1  
T. Str. 2  
B. Str.

Play >

(play if no 5th pt.)  
(trsd)

Flute 1  
Flute 2  
Flute 3  
Flute 4  
Flute 5

Clarinet 1  
Clarinet 2  
Clarinet 3  
Clarinet 4

Piano  
Guitar  
Bass  
Drums

Chords: F5, B7, Bm7, E7, A7, Am7, D7, Dm7, G#5, G6, A7, Am7, D7, G7, Cm7, F#5, Bb6

143      144      145      146      147      148      149 *Unison - soli*      150      151      152

**A. Sax. 1** **A. Sax. 2** **T. Sax. 1** **T. Sax. 2** **B. Sax.**

**Tpt. 1** **Tpt. 2** **Tpt. 3** **Tpt. 4** **Tpt. 5**

**Trb. 1** **Trb. 2** **Trb. 3** **Trb. 4**

**Pno.** **Gtr.** **Bs.** **Dns.**

*mf* *mf* *mf* *mf* *f* *f* *f* *f* *f* *f*

*C* *C* *Dmi7* *F7sus* *C* *C* *Dmi7* *C* *C* *C*

*C* *C* *Cmi7* *F7sus* *Bb* *Bb* *Cmi7* *Bb* *Bb* *C*

*C* *C* *Cmi7* *F7sus* *Bb* *Bb* *Cmi7* *Bb* *Bb* *C*

*C* *C* *Cmi7* *F7sus* *Bb* *Bb* *Cmi7* *Bb* *Bb* *C*

*(saxes)* *(end tenor solo)*

*Play*

*f* *f* *f* *f* *f* *f* *f* *f* *f* *f*

153 154 155 156 157 158 159 160 161 162

A. fbc. 1  
A. fbc. 2  
T. fbc. 1  
T. fbc. 2  
B. fbc.

Flute and Clarinet section with five staves. Measures 153-162. Includes dynamic markings like *mf* and *f*, and accents.

Tpt. 1  
Tpt. 2  
Tpt. 3  
Tpt. 4  
Tpt. 5

Trumpet section with five staves. Measures 153-162. Includes dynamic markings like *mf* and *f*, and accents.

Txb. 1  
Txb. 2  
Txb. 3  
Txb. 4

Tuba and Euphonium section with four staves. Measures 153-162. Includes dynamic markings like *mf* and *f*, and accents.

Perc.  
Gtr.  
Ba.  
Dm.

F F#o Gm6 A#6 F7 Eb E#6 F7 Eb7 Bo Cm1

Solo (trumpets)

Percussion, Bass, and Drum section with four staves. Measures 153-162. Includes chord symbols and a *Solo (trumpets)* marking.

- Woodwinds:** Flute 1 & 2 (Fl. Sx. 1, 2), Oboe 1 & 2 (Ob. Sx. 1, 2), Bassoon (B. Sx.), Clarinet 1-4 (Cl. 1-4), Saxophone 1-4 (Sax. 1-4).
- Brass:** Trumpet 1-5 (Tpt. 1-5), Trombone 1-4 (Trb. 1-4).
- Strings:** Violin 1 & 2 (Vln. 1, 2), Viola (Vla.), Violoncello (Vcllo.), Double Bass (B.).
- Other:** Piano (Pno.), Guitar (Gtr.), and Continuo (Cont.).

178 179 180 181 182 183 184 185

A. Sc. 1  
A. Sc. 2  
T. Sc. 1  
T. Sc. 2  
B. Sc.

Tpt. 1  
Tpt. 2  
Tpt. 3  
Tpt. 4  
Tpt. 5

Trp. 1  
Trp. 2  
Trp. 3  
Trp. 4

Prv.  
Gtr.  
Bw.

Dns.

Full band  
Solo

[186] Opt. OPEN

186 (16 bars as is)

187

188

189

190

191

192

193

194

195

196

197

198

A. Sax. 1

A. Sax. 2

T. Sax. 1

T. Sax. 2

B. Sax.

This block contains five musical staves for saxophones, labeled A. Sax. 1, A. Sax. 2, T. Sax. 1, T. Sax. 2, and B. Sax. Each staff is empty, indicating that the music for these instruments is contained in the previous page.

Tpt. 1

Tpt. 2

Tpt. 3

Tpt. 4

Tpt. 5

This block contains five musical staves for trumpets, labeled Tpt. 1 through Tpt. 5. Each staff is empty, indicating that the music for these instruments is contained in the previous page.

Trb. 1

Trb. 2

Trb. 3

Trb. 4

This block contains four musical staves for trombones, labeled Trb. 1 through Trb. 4. Each staff is empty, indicating that the music for these instruments is contained in the previous page.

Eno.

Gtr.

Ed.

Drum.

Optional OPEN solo

This block contains four musical staves for ensemble instruments: Eno. (Euphonium), Gtr. (Guitar), Ed. (Electric Double Bass), and Drum. The Eno., Gtr., and Ed. staves are empty. The Drum staff contains a series of diagonal slashes, indicating a drum solo. The text 'Optional OPEN solo' is written below the drum staff.

202 Opt. ON CUE

190 200 201 202 203 204 205 206 207 208 209 210

A. Sr. 1  
A. Sr. 2  
T. Sr. 1  
T. Sr. 2  
B. Sr.

Tpt. 1  
Tpt. 2  
Tpt. 3  
Tpt. 4  
Tpt. 5

Trb. 1  
Trb. 2  
Trb. 3  
Trb. 4

Eno.  
Ctr.  
Euf.  
Euph.

Continue Solo

211      212      213      214      215      216      217      218      219      220      221      222

Alto Sax. 1  
Alto Sax. 2  
Tenor Sax. 1  
Tenor Sax. 2  
Tenor Sax. 3  
Tenor Sax. 4  
Tenor Sax. 5  
Tromb. 1  
Tromb. 2  
Tromb. 3  
Tromb. 4  
Pno.  
Gtr.  
Ba.  
Drm.

*ff*

*Hill band*

*Time*

*ff*

G7   Ab7   A7   B<sup>b</sup>6   B7   C7   Cm7

G7   Ab7   A7   B<sup>b</sup>6   B7   C7   Cm7

B<sup>b</sup>6   B7   C7   Cm7

223 224 225 226 227 228 229 230 231 232 233

A. Sc. 1  
A. Sc. 2  
T. Sc. 1  
T. Sc. 2  
B. Sc.

Trpt. 1  
Trpt. 2  
Trpt. 3  
Trpt. 4  
Trpt. 5

Trbn. 1  
Trbn. 2  
Trbn. 3  
Trbn. 4

Fluo.  
Glu.  
Ba.  
Dra.

1. 2.

F7sus A6 Eb6 F7sus D7o Cm7 Eb D7o Cm7 Eb  
F7sus A6 Eb6 F7sus D7o Cm7 Eb D7o Cm7 Eb  
F7sus A6 Eb6 F7sus D7o Cm7 Eb D7o Cm7 Eb

235

243

A. Sct. 1  
 A. Sct. 2  
 T. Sct. 1  
 T. Sct. 2  
 B. Sct.  
 Upt. 1  
 Upt. 2  
 Upt. 3  
 Upt. 4  
 Upt. 5  
 Trcb. 1  
 Trcb. 2  
 Trcb. 3  
 Trcb. 4  
 Dno.  
 Dcr.  
 Dba.  
 Dns.

234 235 236 237 238 239 240 241 242 243 244

D<sup>9</sup> Cm7<sup>7</sup> C<sup>9</sup> E<sup>9</sup> D<sup>9</sup> Cm7<sup>7</sup> C<sup>9</sup> E<sup>9</sup> E<sup>7</sup> D<sup>7</sup>

Solo

245      246      247      248      249      250      251      252      253      254      255      256

A. Sax. 1  
A. Sax. 2  
T. Sax. 1  
T. Sax. 2  
B. Sax.

Tpt. 1  
Tpt. 2  
Tpt. 3  
Tpt. 4  
Tpt. 5

Trb. 1  
Trb. 2  
Trb. 3  
Trb. 4

Prvc.  
Gtr.  
Bs.  
Dns.

Chord progression for Piano, Guitar, and Bass:

	G7	A7	A7	E <sup>b</sup>	B7	C7	C <sup>o</sup>	C7	Cm7	D <sup>o</sup>
--	----	----	----	----------------	----	----	----------------	----	-----	----------------

257 258 259 260 261 262 263 264 265

A. Sax. 1  
A. Sax. 2  
T. Sax. 1  
T. Sax. 2  
B. Sax.

Tpt. 1  
Tpt. 2  
Tpt. 3  
Tpt. 4  
Tpt. 5

Trb. 1  
Trb. 2  
Trb. 3  
Trb. 4

Pno.  
Gtr.  
Bs.  
Dns.

Cmi7 D7o Cmi7 D7o A B7

Cmi7 D7o Cmi7 D7o A B7

Cmi7 D7o Cmi7 A B7

Solo Work it!

Sierra Music Presents

the Bill Holman Big Band Series

# THE GIT

As recorded by Count Basie on "I Told You So"

Alto Saxophone 1

Composed by Bill Holman

*Fast Swing*

$\text{♩} = 132$

*ff*

Unison - soli

10

*f*

18

26

*ff*

TURN PAGE  
(Quickly)

38

*Unison - soli*

50

*mf*

58

66

*dim.*

74

82

90

98

106

*mf*

118

126

134

*mf*

142

TURN PAGE

150

Unison - soli

*ff*

158

166

*f*

2

178

*ff*

186

Opt. OPEN

8

194

8

202

Opt. ON CUE

*f*

210

218

*ff*

1.

2.

227

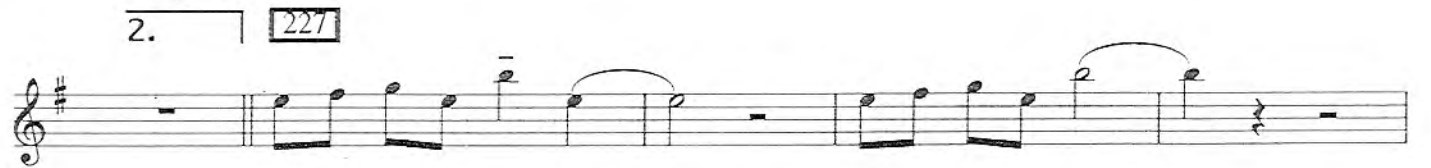

235

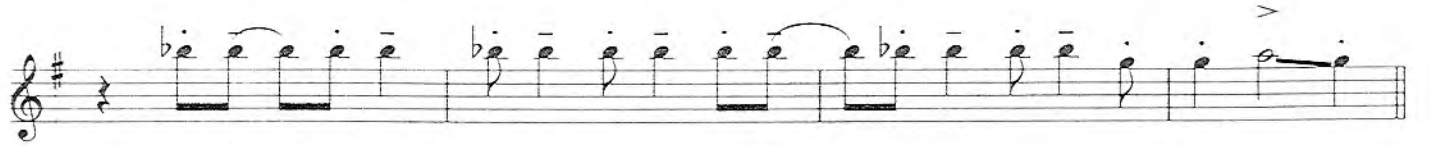

243

5

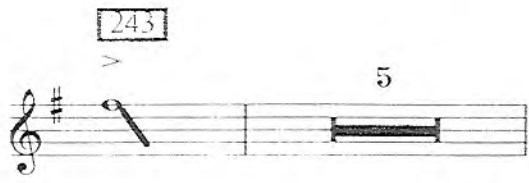

TURN PAGE

Sierra Music Presents

the Bill Holman Big Band Series

# THE GIT

As recorded by Count Basie on "I Told You So"

Alto Saxophone 2

Composed by Bill Holman

*Fast Swing*

$\text{♩} = 132$

*ff*

10

*Unison - soli*

*f*

18

26

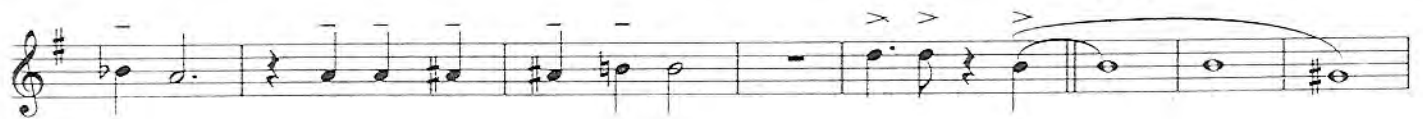

*ff*

TURN PAGE  
(Quickly)

The Git - Alto Saxophone 2

*Unison - soli*

38

*mf*

58

*ff*

TURN PAGE

*Unison - soli* 150

*ff*

158

166

178

*ff*

186 *Opt. OPEN* 194 202 *Opt. ON CUE*

210

218

1. 2. 227

235

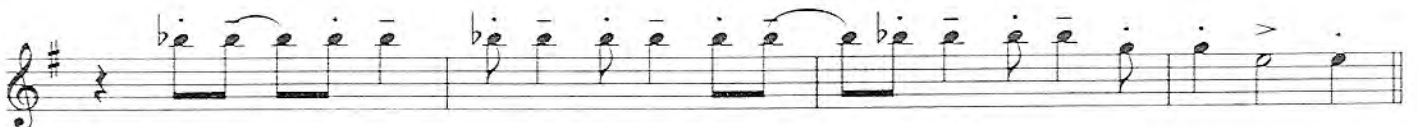

243

TURN PAGE

The Git - Alto Saxophone 2

251

Sierra Music Presents

the Bill Holman Big Band Series

# THE GIT

As recorded by Count Basie on "I Told You So"

Tenor Saxophone 1 (Solo)

Composed by Bill Holman

*Fast Swing*

$\text{♩} = 132$

*ff*

10

*Unison - soli*

*f*

18

26

*ff*

*Unison - soli*

*f*

*Solo* 98

B<sup>b9</sup> Bmi<sup>7</sup> E<sup>7</sup> A<sup>7</sup> Ami<sup>7</sup>

106

D<sup>7</sup> Dmi<sup>7</sup> G<sup>7+5</sup> C<sup>6</sup> D<sup>9</sup>

Dmi<sup>7</sup> G<sup>7sus</sup> Co / G

118

C<sup>6</sup> D<sup>9</sup>

126

Dmi<sup>7</sup> F<sup>7sus</sup> C<sup>6</sup> C<sup>7</sup> F<sup>6</sup>

G<sup>9</sup> Gmi<sup>7</sup> C<sup>7</sup> F<sup>6</sup>

134

B<sup>b9</sup> Bmi<sup>7</sup> E<sup>7</sup> A<sup>7</sup> Ami<sup>7</sup>

142

D<sup>7</sup> Dmi<sup>7</sup> G<sup>7+5</sup> C<sup>6</sup> D<sup>9</sup>

150

Dmi7 Dmi9/G C6 Eb0 Dmi7 Eb0 C6

2

158

166

f

178

2

ff

186 Opt. OPEN 194 8 8

202 Opt. ON CUE

f

210

5

TURN PAGE

The Git - Tenor Saxophone 1

218

*ff*

1. 2. 227

*ff*

*ff*

235

*ff*

243

*ff*

5 251

*ff*

*ff*

3

*ff*

Sierra Music Presents

the Bill Holman Big Band Series

# THE GIT

As recorded by Count Basie on "I Told You So"

Tenor Saxophone 2

Composed by Bill Holman

Fast Swing

$\text{♩} = 122$

10

Unison - soli

18

26

*ff*

TURN PAGE  
(Quickly)

The Git - Tenor Saxophone 2

*Unison - soli*

38

50

2

*mf*

58

66

8

74

82

*dim*

7

*ff*

TURN PAGE

150

*Unison - soli*

*ff*

158

166

*f*

2

178

*ff*

186 *Opt. OPEN*  
8

194 8

202 *Opt. ON CUE*

*f*

210

218

1.

2. 227

235

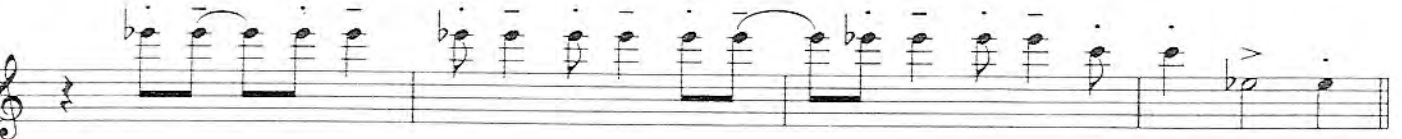

243

TURN PAGE

The Git - Tenor Saxophone 2

251

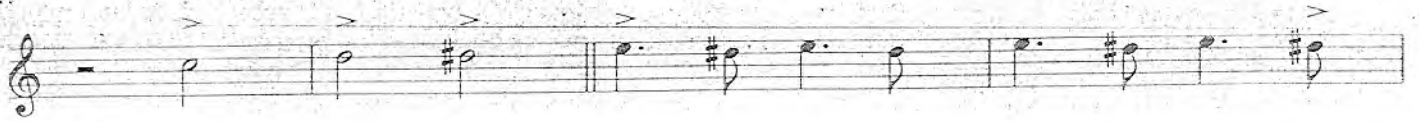

*ff*

Sierra Music Presents

the Bill Holman Big Band Series

# THE GIT

As recorded by Count Basie on "I Told You So"

Baritone Saxophone

Composed by Bill Holman

*Fast Swing*

$\text{♩} = 132$

*ff*

*Unison - soli*

*f*

18

26

*ff*

TURN PAGE  
(Quickly)

The Git - Baritone Saxophone

*Unison - soli*

**38**

*f*

**50**

**2**

*mf*

**58**

*f*

**66**

**8**

*dim.*

**74**

**7**

**82**

*ff*

90

98

106

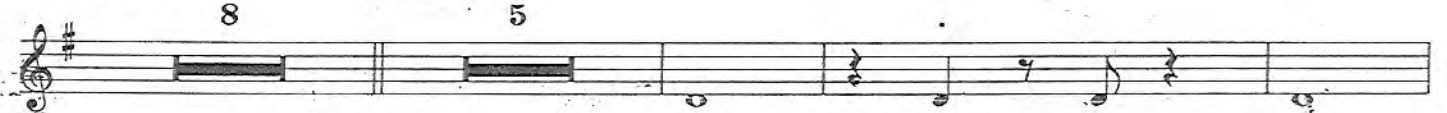

*mf*

118

126

134

*mf*

142

TURN PAGE

*Unison - soli*

150

*ff*

158

166

*f*

2

178

*ff*

186 *Opt. OPEN* 194

8

8

202 *Opt. ON CUE*

*f*

210

218

1.

2. 227

235

243

TURN PAGE

The Git - Baritone Saxophone

251

*ff*

Sierra Music Presents

the Bill Holman Big Band Series

# THE GIT

As recorded by Count Basie on "I Told You So"

Trumpet 1

Composed by Bill Holman

Fast Swing

$\text{♩} = 132$

*ff*

10 2 7

Unison

(play if no 5th tpt.)

18

*f*

18

26

26

38

38

*mf*

The Git - Trumpet 1

50

2 *Play*

*mf*

58

66 74

8 7

*ff*

82

90

3

98

8

TURN PAGE

The Git - Trumpet 1

106 12 118 (play if no 5th tpt.)  
*mf*

126 7

Play > 134 3 2

f 142 (play if no 5th tpt.)  
*fp* < *mf*

150

Play ^ >

158 f

166 44

178

*ff*

186 *Opt. OPEN*  
8

194 8 202 *Opt. ON CUE* 210 6

218 *ff*

1. 2. 227

235

243 5

TURN PAGE

The Git - Trumpet 1

251

Sierra Music Presents

the Bill Holman Big Band Series

# THE GIT

As recorded by Count Basie on "I Told You So"

Trumpet 2

Composed by Bill Holman

Fast Swing

$\text{♩} = 132$

*ff*

10

18

Unison

*f*

26

38

*mf*

TURN PAGE

The Git - Trumpet 2

Measures 106-117: **106** *mf* (lead - b.g.)

Measures 118-125: **118** *mf* (lead - b.g.)

Measures 126-133: **126** *f*

Measures 134-141: **134** *f*

Measures 142-149: **142** *fp* *mf* (lead - b.g.)

Measures 150-157: **150** *f*

Measures 158-165: **158** *f*

Measures 166-173: **166** *ff*

178

186

Opt. OPEN

194

202

Opt. CUE

8

8

8

210

6

218

*ff*

1.

2. >

227

235

243

5

TURN PAGE

The Git - Trumpet 2

251

*ff*

Sierra Music Presents

the Bill Holman Big Band Series

# THE GIT

As recorded by Count Basie on "I Told You So"

Trumpet 3

Composed by Bill Holman

*Fasi Swing*

$\text{♩} = 132$

*ff*

10 2 7

18

*Unison*

*f*

26 38

26

38

4 38

*mf*

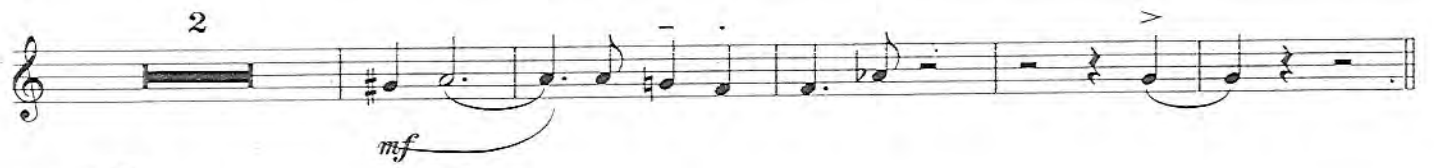

58

66

74

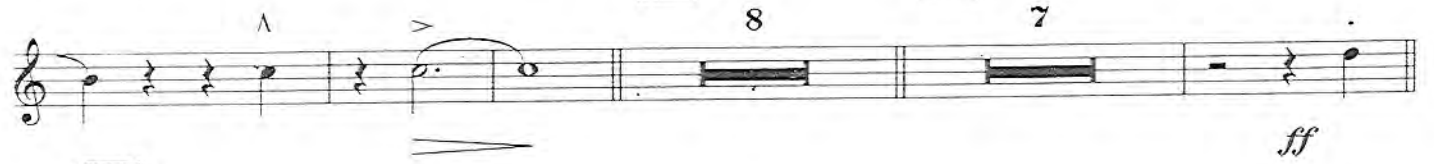

82

90

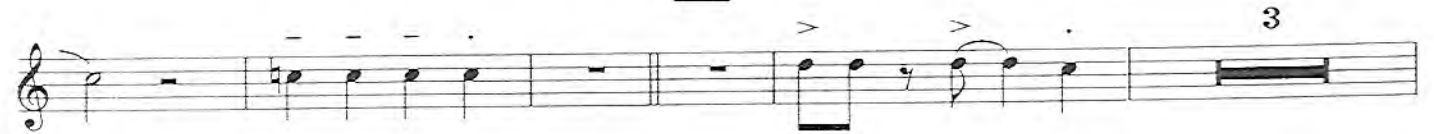

98

TURN PAGE

The Git - Trumpet 3

178

186 *Opt. OPEN*

194

202 *Opt. CUE*

210

218

*ff*

1. 2. 227

235

243

5

TURN PAGE

The Git - Trumpet 3

251

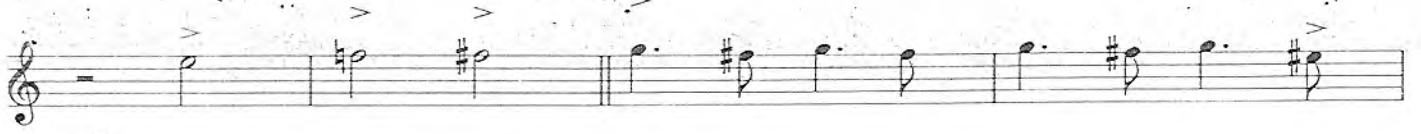

*ff*

Sierra Music Presents

the Bill Holman Big Band Series

# THE GIT

As recorded by Count Basie on "I Told You So"

Trumpet 4

Composed by Bill Holman

Fast Swing

$\text{♩} = 132$

*ff*

10

2 7

18

Unison

*f*

26

4

38

*mf*

TURN PAGE

The Git - Trumpet 4

166

178

11

*ff*

186

*Opt. OPEN*

194

202

*Opt. ON CUE*

210

8

8

8

6

218

*ff*

1.

2.

227

235

243

5

TURN PAGE

The Git - Trumpet 5

251

The Git - Trumpet 4

251

*ff*

Sierra Music Presents

the Bill Holman Big Band Series

# THE GIT

As recorded by Count Basie on "I Told You So"

Trumpet 5 (Opt.)

Composed by Bill Holman

*Fast Swing*

$\text{♩} = 132$

*ff*

10

2

7

18

*Unison*

*f*

26

4

TURN PAGE

The Git - Trumpet 5

106

118

42

126

7

134

3

2

142

150

158

166 44

178

*ff*

186 *Opt. OPEN*  
8

194 8

202 *Opt. ON CUE* 210 6

218 *ff*

1. 2. 227

235

243

5

TURN PAGE

Sierra Music Presents

the Bill Holman Big Band Series

# THE GIT

As recorded by Count Basie on "I Told You So"

Trombone 1

Composed by Bill Holman

Fast Swing

38

50

*mf*

58

*f*

66

74

TURN PAGE

The Git - Trombone 1

82

*ff*

90

*Soli*

*f*

*f*

98

8

106

5

*mf*

118

7

*mf*

126

*mf*

134

*f* *mf*

*f* *mf*

142 8 150

*fp* *f*

158

166

178

186 Opt. OPEN 194 202 Opt. ON CUE

210 5

TURN PAGE

The Git - Trombone 1

218

*ff*

222

235

243

5

251

*ff*

3

Sierra Music Presents

the Bill Holman Big Band Series

# THE GIT

As recorded by Count Basie on "I Told You So"

Trombone 2

Composed by Bill Holman

*Fast Swing*

38

50

58

66

74

TURN PAGE

82

*ff*

*Soli*

90

*f*

98

8

106

5

*mf*

118

3

*mf*

126

134

*f*

*mf*

*f*

*mf*

*fp*

$\lessgtr$

142

150

158

166

178

186 Opt. OPEN

194

202 Opt. ON CUE

210

TURN PAGE

The Git - Trombone 2

218

*ff*

227

235

243

251

*ff*

3

Sierra Music Presents

the Bill Holman Big Band Series

# THE GIT

As recorded by Count Basie on "I Told You So"

Trombone 3

Composed by Bill Holman

Fast Swing

ff

2 10 7 Unison 18

f

The Git - Trombone 3

38

*mf*

50

2

*mf*

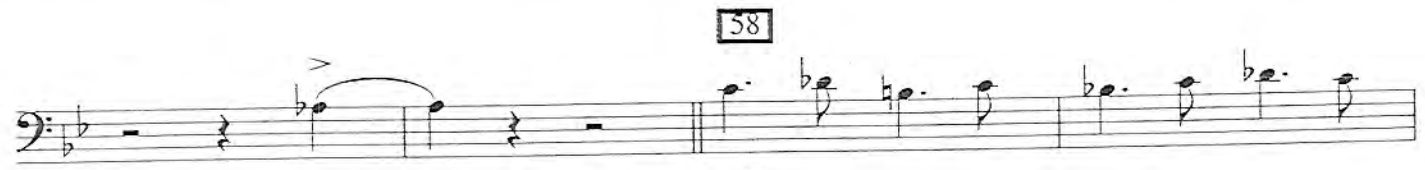

58

*f*

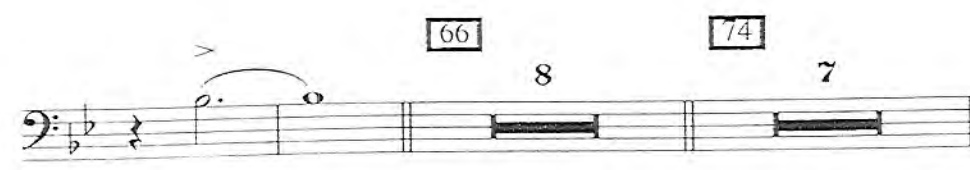

66

8

74

7

TURN PAGE

82

*Soli*

90

98

106

118

126

134

142

*fp* *mf*

150

*f*

158

*f*

166

*f*

178

*ff*

186 *Opt. OPEN* 194 202 *Opt. ON CUE*

*f*

210

TURN PAGE  
(Time)

218

*ff*

227

235

243

251

*ff*

The Git - Trombone 3

218

*ff*

227

235

243

251

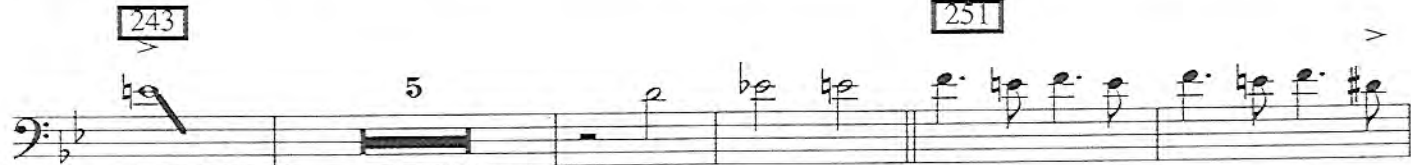

*ff*

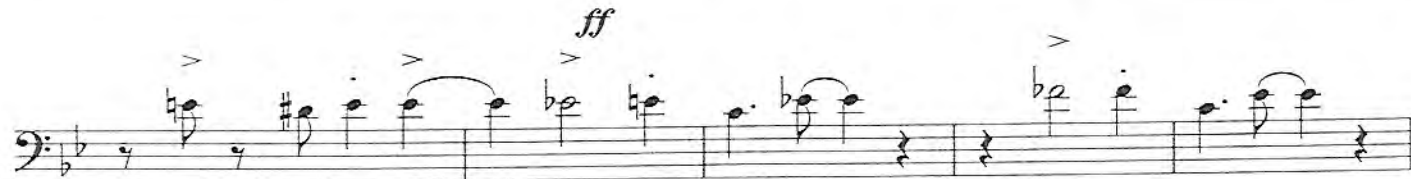

Sierra Music Presents

the Bill Holman Big Band Series

# THE GIT

As recorded by Count Basie on "I Told You So"

Bass Trombone 4

Composed by Bill Holman

Fast Swing

The Git - Trombone 4

50

5

58

*mf* *f*

8

66

8

74

74

*ff*

8

90

*Soli* *f*

8

98

8

106

5

5

TURN PAGE

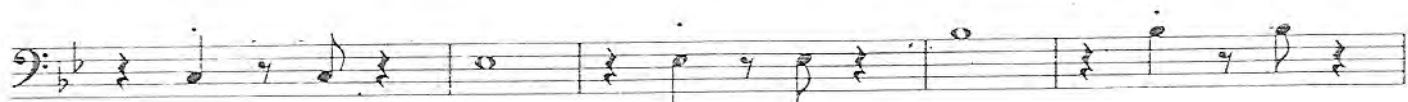

*mf*

118

126

*mf*

134

*f*

*mf*

*f*

*mf*

142

*fp*

*mf*

150

*f*

158

The Git - Trombone 4

166

178

186 Opt. OPEN

194

202 Opt. ON CUE

210

5

TURN PAGE

The Git - Trombone 4

218

*ff*

227

235

243

251

*ff*

3

Sierra Music Presents

the Bill Holman Big Band Series

# THE GIT

As recorded by Count Basie on "I Told You So"

Piano

Composed by Bill Holman

Fast Swing

$\text{♩} = 132$

9 10 B $\flat$ 6 C7

*f*

Cmi7 F7 B $\flat$ 6 B $\flat$ 7 18 E $\flat$ 6

F7 Fmi7 B $\flat$ 7

26 E $\flat$ 6 A $\flat$ 7 Ami7 A $\flat$ 7 G7

A $\flat$ 7 D $\flat$ 7 Gmi7 C7 Cmi7 F7+5

38 4 B $\flat$ 6 C7

Cmi7 F7 Ab7 G7 Cmi7

50 F7sus Bb Bb6 Fill C7

no Fill Cmi7 F7sus F7 Fill Bb Bb7 Fill

58 Eb6 F7 Fmi7

66 Solo - a la Basie  
Eb Ab7 Ami7 D7

G7 Gmi7 C7 F7

74 F7+5 Bb6 C7

Cmi7 F7 Bb D7 Cmi7 F7sus Bb6 A6  
end solo 82

ff

B $\flat$ 6 C7 C $\circ$  C7 D $\flat$ 7 C7 D $\flat$ 7 C7 Cmi7 F7+5

*Solo*  $\wedge$   $\wedge$   $>$  B $\flat$ 7[ $\flat$ 5] E $\flat$ 6 **90**

F7 Fmi7 B $\flat$ 7 E $\flat$ 6 A $\flat$ 7

(tenor solo) **98** Ami7 D7 G7

Gmi7 C7 Cmi7 F7+5 **106** B $\flat$ 6

C7 Cmi7 F $\text{7sus}$

B $\flat$ 6

**118** B $\flat$ 6 C7

The Git - Piano

166

B $\flat$ 7 B $\flat$  Cmi D $7^{\flat}9$  B $\flat$ 7 E $\flat$ 6

f

178

3

B $\flat$ 6 A6 B $\flat$ 6 C7 C $\flat$  C7

ff

D $7$  C $7$  D $7$  C $7$  Cmi $7$  F $7+5$

f

186 Opt. OPEN 194 202 Opt. ON CUE

8 8

f

210

5

f

218

G $7$  A $\flat$ 7 A $7$  B $\flat$ 6 B $7$  C $7$

ff

1.

Cmi $7$  F $7^{sus}$  A6 B $\flat$ 6 F $7^{sus}$

ff

2. 227

D $\flat$ o Cmi7 C $\sharp$ o B $\flat$  D $\flat$ o

235

Cmi7 C $\sharp$ o B $\flat$ 6 D $\flat$ o Cmi7

C $\sharp$ o B $\flat$ 6 D $\flat$ o Cmi7 C $\sharp$ o

243

B $\flat$ 6 E7 D7 5 G7 A $\flat$ 7 A7

*ff*

251

B $\flat$ 6 B7 C7 Co C7 Cmi7

D $\flat$ o Cmi7 D $\flat$ o Cmi7 D $\flat$ o ^

3

B $\flat$ 7

Sierra Music Presents

the Bill Holman Big Band Series

# THE GIT

As recorded by Count Basie on "I Told You So"

Guitar

Composed by Bill Holman

Fast Swing

$\text{♩} = 132$

Cmi7 F7 Ab7 G7 Cmi7

F7sus Bb [50] Bb6 C7

Cmi7 F7sus F7 Bb Bb7

[58] Eb6 F7 Fmi7

Bb7+5 Eb Ab7 [66] (piano solo) Ami7 D7

G7 Gmi7 C7 F7

F7+5 [74] Bb6 C7

Cmi7 F7 Bb D7o Cmi7 F7sus [82] Bb6 A6

*ff*

B<sup>b</sup>6 C7 C<sup>o</sup> C7 D<sup>b</sup>7 C7 D<sup>b</sup>7 C7 Cmi7 F7+5

90

B<sup>b</sup>7(b5) E<sup>b</sup>6

F7 Fmi7 B<sup>b</sup>7 E<sup>b</sup>6 A<sup>b</sup>7

98

(tenor solo)

Ami7 D7 G7

106

Gmi7 C7 Cmi7 F7+5 B<sup>b</sup>6

C7 Cmi7 F<sup>r</sup>sus

B<sup>b</sup>o

118

B<sup>b</sup>6 C7

126

Cmi7 F7sus Bb6 Bb7 Eb6

F7 Fmi7 Bb7sus

134

134

Eb6 A<sup>b</sup>7 Ami<sup>7</sup> D<sup>7</sup> G<sup>7</sup>

*f* *mf*

Gmi<sup>7</sup> C<sup>7</sup> Cmi<sup>7</sup> F7+5

142

142

B<sup>b</sup>6 C<sup>7</sup> Cmi<sup>7</sup>

150

150

F7sus B<sup>b</sup> B<sup>b</sup>o Cmi<sup>7</sup> B<sup>b</sup>o B<sup>b</sup>6

C<sup>7</sup> F F<sup>#</sup>o Gmi<sup>6</sup> A<sup>b</sup>6 F<sup>7</sup> B<sup>b</sup>

158

158

E<sup>b</sup>6 F<sup>7</sup>

166

12

B $\flat$ 7 B $\circ$  Cmi D $\times$ 6 B $\flat$ 7 F $\times$ 6

178

B $\times$ 6 A6 B $\times$ 6 C7 C $\circ$  C7 D $\times$ 7 C7 D $\times$ 7 C7

*ff*

186

Opt. OPEN  
8

Cmi7 F7+5

194

202 Opt. CUE

210

8 8 6 G7 A $\flat$ 7 A7

*ff*

218

B $\times$ 6 B7 C7 Cmi7

1.

2.

227

F7sus A6 B $\times$ 6 F7sus D $\flat$ o Cmi7

C $\sharp$ o B $\flat$  D $\flat$ o Cmi7 C $\sharp$ o

235

B $\times$ 6 D $\flat$ o Cmi7 C $\sharp$ o B $\times$ 6

Sierra Music Presents

the Bill Holman Big Band Series

# THE GIT

As recorded by Count Basie on "I Told You So"

Bass

Composed by Bill Holman

*Fast Swing*

$\text{♩} = 132$

*ff*

10

*f*

Cmi7

F7

Bb6

Bb7#9

18

E6

F7

Fmi7

26

Bb7

E6

Ab7

Ami7

Ab7

G7

Ab7

Db7

Gmi7

C7

Cmi7

38

Bass line with notes and accents: > > A 4 B<sup>b</sup>6 C<sup>7</sup>

Bass line with chords: Cmi<sup>7</sup> F<sup>7</sup> A<sup>b</sup>7 G<sup>7</sup>

50

Bass line with notes and chords: Cmi<sup>7</sup> F<sup>7sus</sup> A B<sup>b</sup>6

Bass line with chords: C<sup>7</sup> Cmi<sup>7</sup> F<sup>7sus</sup> F<sup>7</sup> B<sup>b</sup> B<sup>b</sup>7

58

Bass line with chords: E<sup>b</sup>6 F<sup>7</sup>

66

(piano solo)  
A<sup>mi</sup>7

Bass line with chords: Fmi<sup>7</sup> B<sup>b</sup>7+5 E<sup>b</sup> A<sup>b</sup>7

Bass line with chords: D<sup>7</sup> G<sup>7</sup> Gmi<sup>7</sup> C<sup>7</sup>

74

Bass line with chords: F<sup>7</sup> F<sup>7</sup>+5 B<sup>b</sup>6 C<sup>7</sup>

*end solo*

Cmi7 F7 B $\flat$  D $\flat$  Cmi7 F $7_{sus}$

82

B $\flat$  $6$  A $6$  B $\flat$  $6$  C $7$  C $o$  C $7$  D $7$  C $7$  D $7$  C $7$

*ff*

90

Cmi7 F $7+5$  B $\flat$ 7 $\flat$ 5 E $\flat$  $6$

F $7$  Fmi $7$  B $\flat$  $7$

98

E $\flat$  $6$  A $\flat$  $7$  (tenor solo) A $mi$  $7$  D $7$  G $7$

Gmi $7$  C $7$  Cmi $7$  F $7+5$

106

B $\flat$  $6$  C $7$  Cmi $7$

F $7_{sus}$

118

B $\flat$ o B $\flat$ 6 C7

Cmi7 F7sus B $\flat$ 6 B $\flat$ 7

126

E $\flat$ 6 F7 Fmi7

134

B $\flat$ 7sus E $\flat$ 6 A $\flat$ 7 Ami7 D7

*f*

*mf*

G7 Gmi7 C7 Cmi7

142

F7+5 B $\flat$ 6 C7

150

Cmi7 F7sus B $\flat$  B $\flat$ 6

C7

158

$E_b^6$   $F^7$

166

12

178

$B_b^6$   $A^6$   $B_b^6$   $C^7$   $C^o$   $C^7$   $D_b^7$   $C^7$   $D_b^7$   $C^7$

*ff*

186 Opt. OPEN

$C^{mi7}$   $F^{7+5}$   $A$  8

194 202 Opt. ON CUE 210

8 8 6

*ff*

218

$B_b^6$   $B^7$   $C^7$   $C^{mi7}$

1. 2. 227

$F^{7sus}$   $A^6$   $B_b^6$   $F^{7sus}$   $D^b o$   $C^{mi7}$

$C^\# o$   $B_b$   $D^b o$   $C^{mi7}$   $C^\# o$

235

B $\flat$ 6 D $\flat$ o Cmi7 C $\sharp$ o B $\flat$ 6

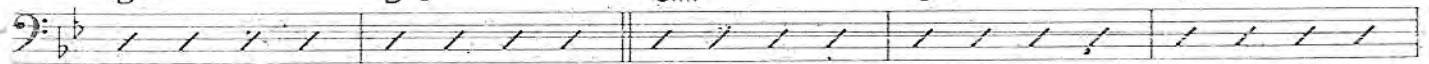

D $\flat$ o Cmi7 C $\sharp$ o B $\flat$ 6 E $\flat$ 7

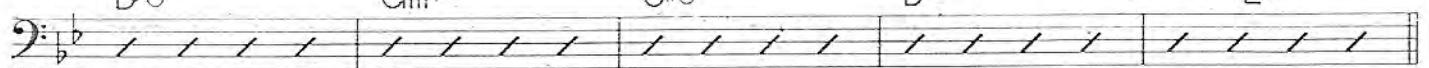

243

251

> 5 - > > > B $\flat$ 6

*ff*

B7 C7 Co C7 Cmi7 D $\flat$ o Cmi7

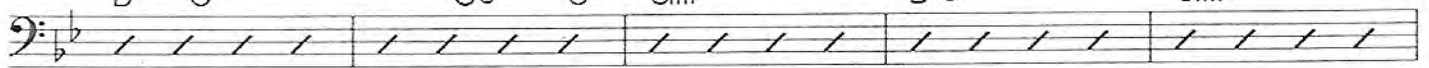

D $\flat$ o Cmi7 A 3 >

Sierra Music Presents

the Bill Holman Big Band Series

# THE GIT

As recorded by Count Basie on "I Told You So"

Drums (Solo)

Composed by Bill Holman

Fast Swing

$\text{♩} = 132$

*ff* Solo

*ff* Solo

*f* Solo

*f* Solo

*f* Solo

*mf* Solo

© 1976 by Bill Holman Music. International Copyright Secured.

Printed with Permission by Sierra Music Publications, Port Townsend, WA 98368

DUPLICATION OF THIS MUSIC IS STRICTLY PROHIBITED BY LAW.

Fill

50

Time

58

*mf*

PLAY 5 MORE

*f*

66

(piano solo)

*p*

74

PLAY 7 MORE

PLAY 6 MORE

Full band

*ff*

82

90

*f*

*mf*

98

(tenor solo)

PLAY 7 MORE

PLAY 7 MORE

106

PLAY 5 MORE

118

PLAY 8 MORE

126

PLAY 6 MORE

134

142

PLAY 8 MORE

150

(end tenor solo)

158

166 *Continue Solo*

*Solo*

(4)

(8) (10) *Full band*

*ff*

178

*Solo* (8)

186 *Optional OPEN solo PLAY 8 MORE* 194 *PLAY 8 MORE* 202 *Opt. ON CUE*

*Continue Solo*

(4)

(8) 210 *Continue Solo*

(4) (6) *Full band*

**218**  
*Time* *ff*

*Fill*

2. **227**

**235**

**243** *Solo*

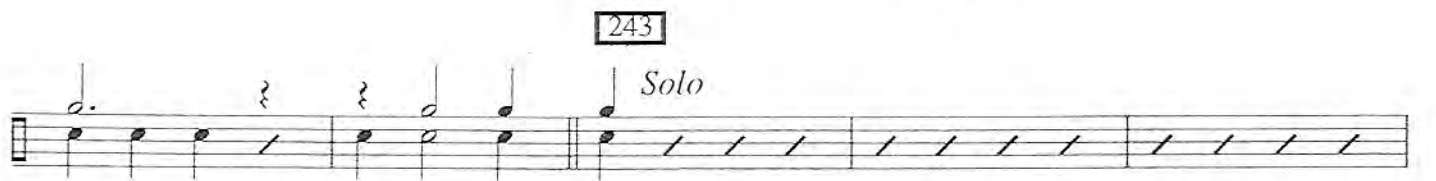

(4) (6) *Full band* *ff*

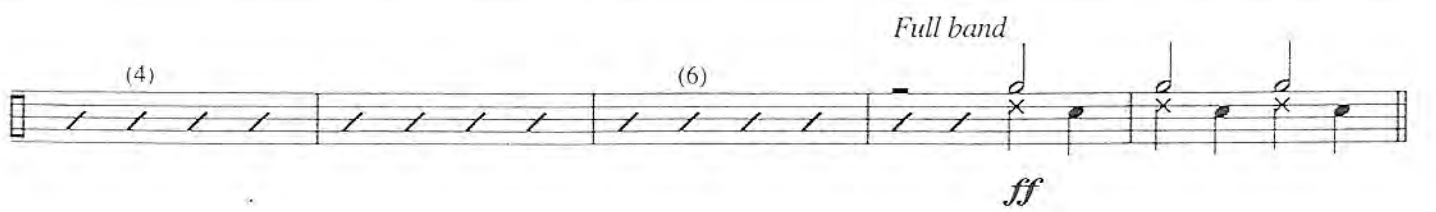

251

*fff*

Work it!
